

Ground Floor	
1 bed	08
2bed	02
First Floor	
1 bed	08
2bed	04
Second Floor	
1 bed	07
2bed	04
Summary	
Apartments :	
1 bed	23
2bed	10
Total :	33
(30% 2 Bed)	

REVISIONS		
Rev.	Date	By

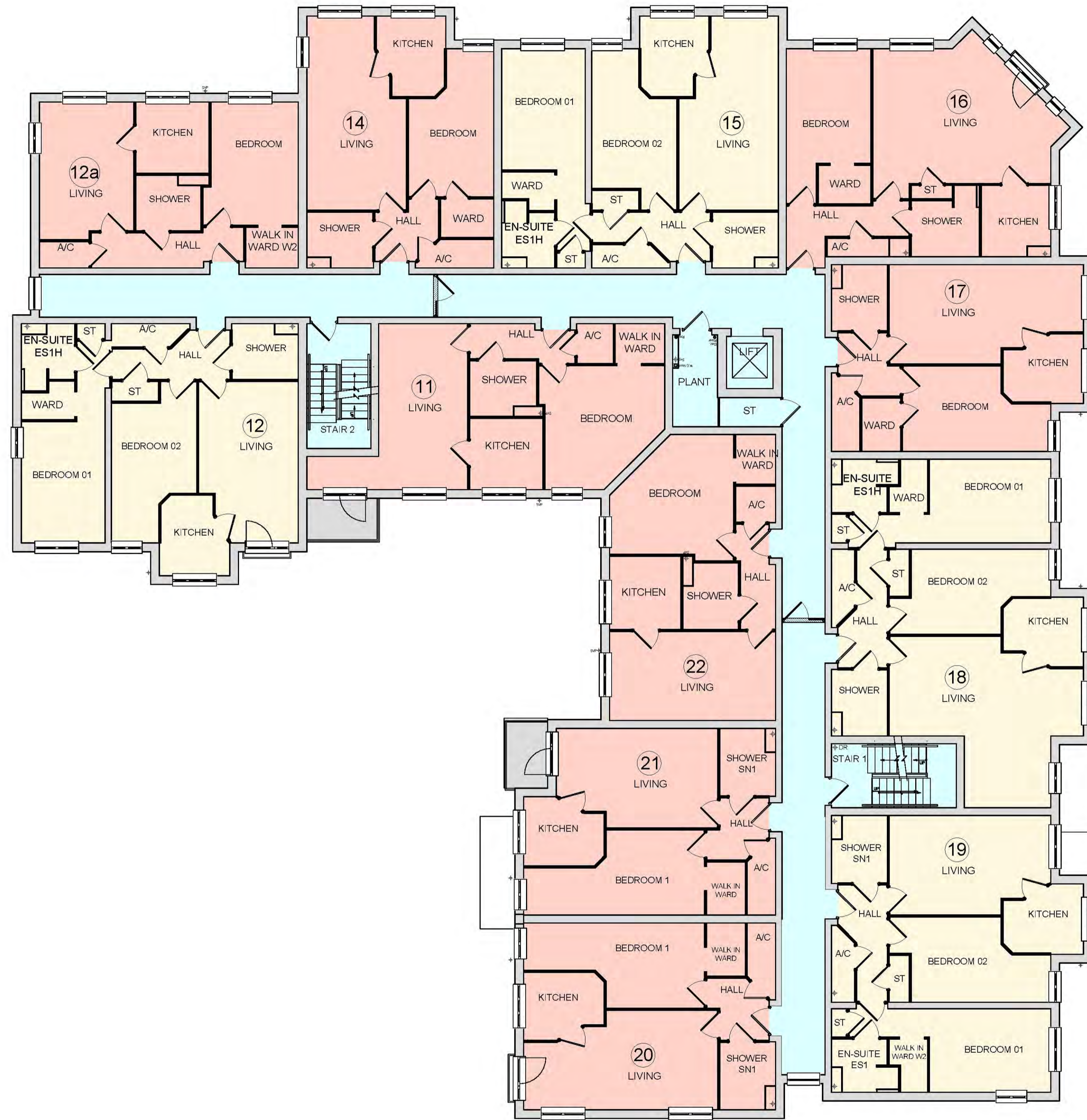

First Floor

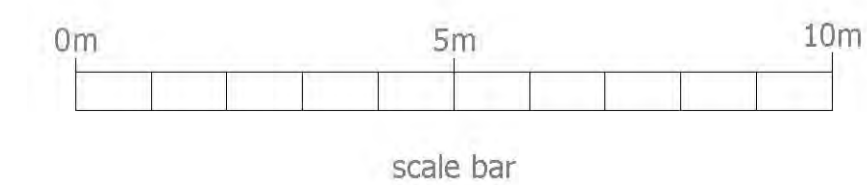

planningissues
TOWN PLANNING AND ARCHITECTURAL DESIGN
Gideon Lemberg RIBA
Design Director
Millstream House * Parkside
Ringwood * Hampshire BH24 3EG
Telephone: (0)1429 462109
Fax : (0)1429 462101
Email: design@planningissues.co.uk

Client
Churchill Retirement Living

Project Title
PROPOSED CRL HOUSING
193 & 195 Thorpe Hall Avenue
Thorpe Bay,
Essex, SS1 3AP

Drawing Title
First Floor Plan

Scale: 1:100 @ A1 Date: SEPT 2017
Drawn: JM Checked: -
Drawing No. Rev.
40028-TB-PL13